CAST IRON **INLET FRAME & GRATE 24" x 24"** **IFG-2424-R C.I.**

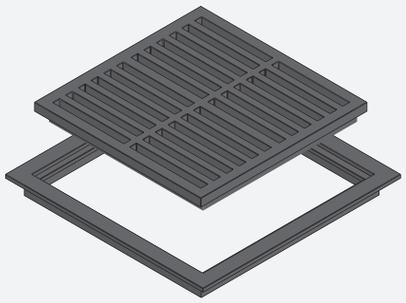

IFG2424RCI

APPROXIMATE WEIGHT

FRAME	**105 lb**
GRATE	**130 lb**

NOTE:
FINISH—BLACK BITUMINOUS PAINT
REVERSIBLE FRAME

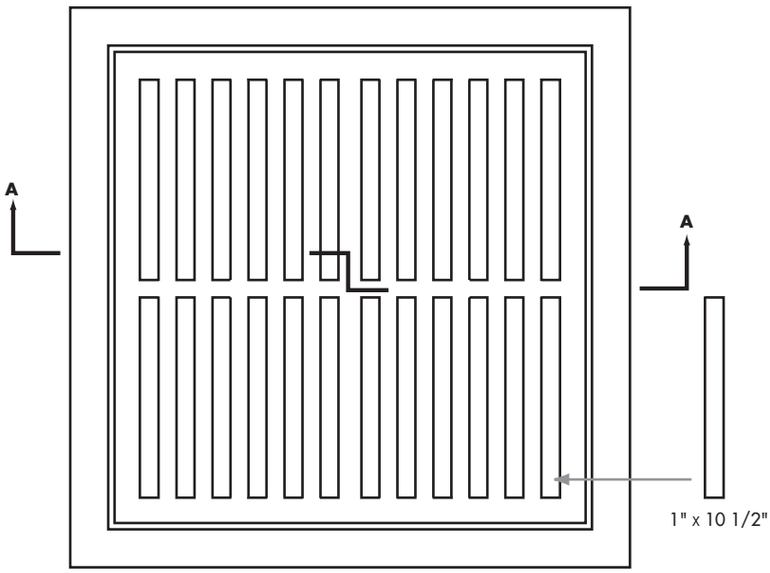

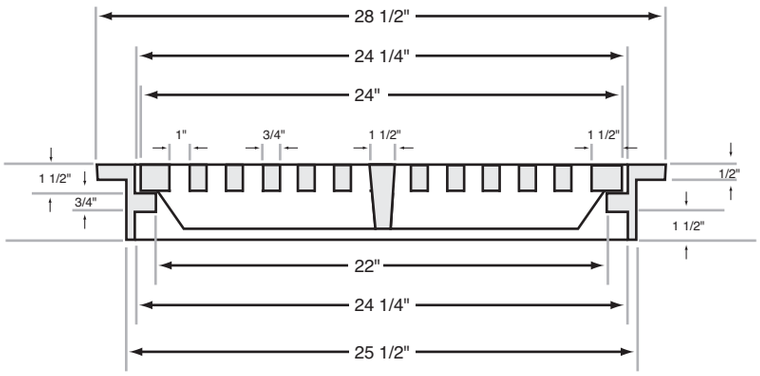

SECTION A–A

CASTINGS INC. 860 4TH AVE. • P.O. BOX 669 • GRAND JCT, CO 81502 • 970.243.2032 • FAX 970.242.4962